

SCHEDULE OF JOINERY

D3 T.W. PANELLED DOOR	3'6" x 6'6"	314 x 1981
D4 T.W. PANELLED DOOR	2'6" x 6'6"	162 x 1981
W2 T.W. GLAZED WINDOW	4'11" x 4'6"	1438 x 1372
W3 T.W. GLAZED WINDOW	3'4" x 4'6"	1116 x 1372
W5 T.W. GLAZED WINDOW	3'4" x 4'0"	1116 x 1219
V T.W. GLAZED VENTILATOR	4'1" x 2'6"	1219 x 610

AS/13704/190  
 Survey Plan  
 19/1/90  
 19/1/11

- PROPOSED
- ROAD
- SITE BOUNDARY
- EXISTING

S. RAMANI  
 LICENSED SURVEYOR  
 CLASS II No. 26  
 CORPORATION OF MADRAS  
 No. 4, ANANDAN STREET,  
 T. NAGAR, MADRAS-600 017.  
 LICENSED SURVEYOR

*B. Srinivas*  
 Rajawari Mohan  
 V. Balaraman  
 OWNER

PROPOSED RESIDENCE IN  
 PLOT No 324, S.No 343/2,  
 ASTALAKSHMI NAGAR,  
 MADURAVOYAL VILLAGE.

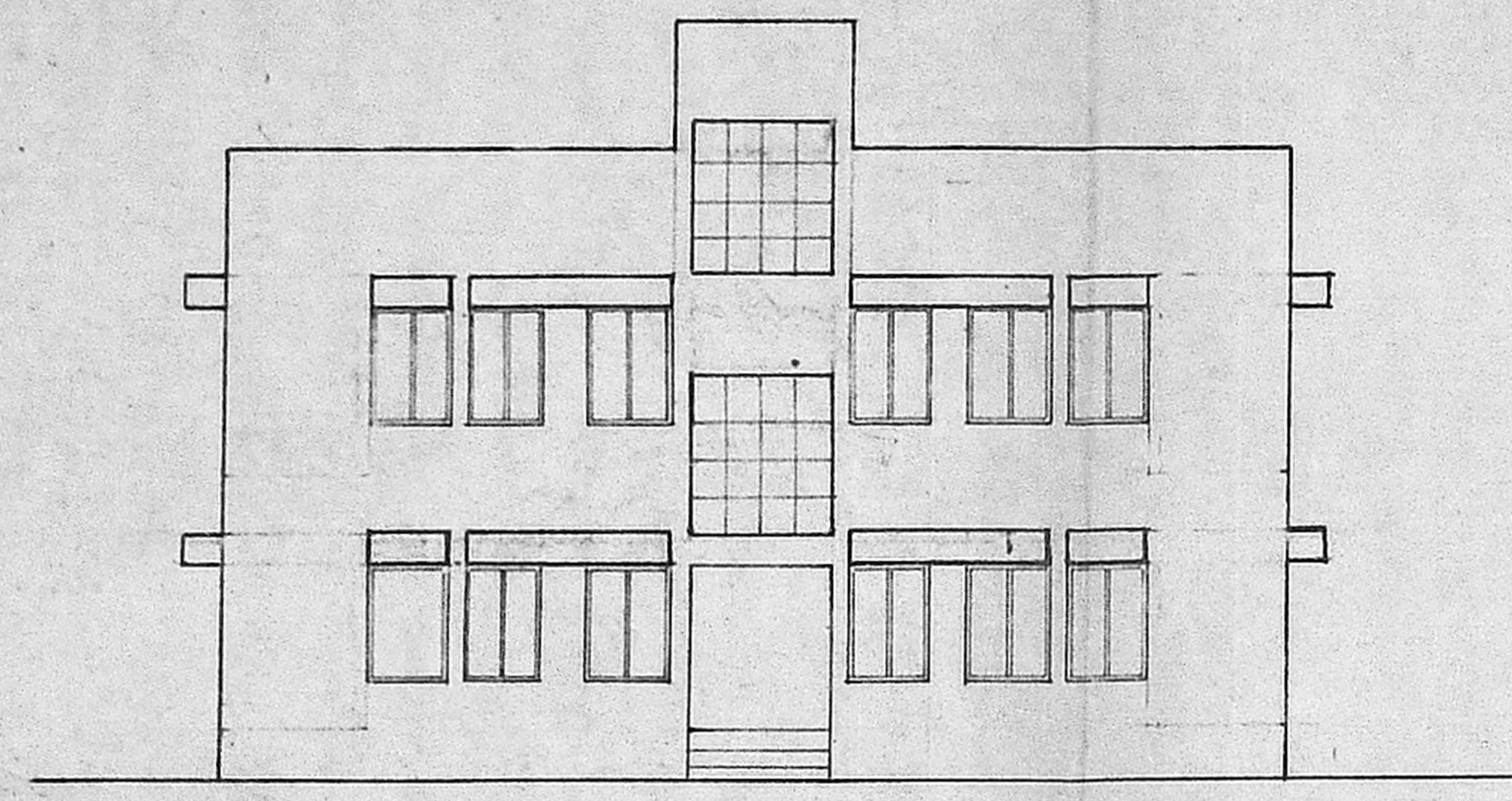

ELEVATION

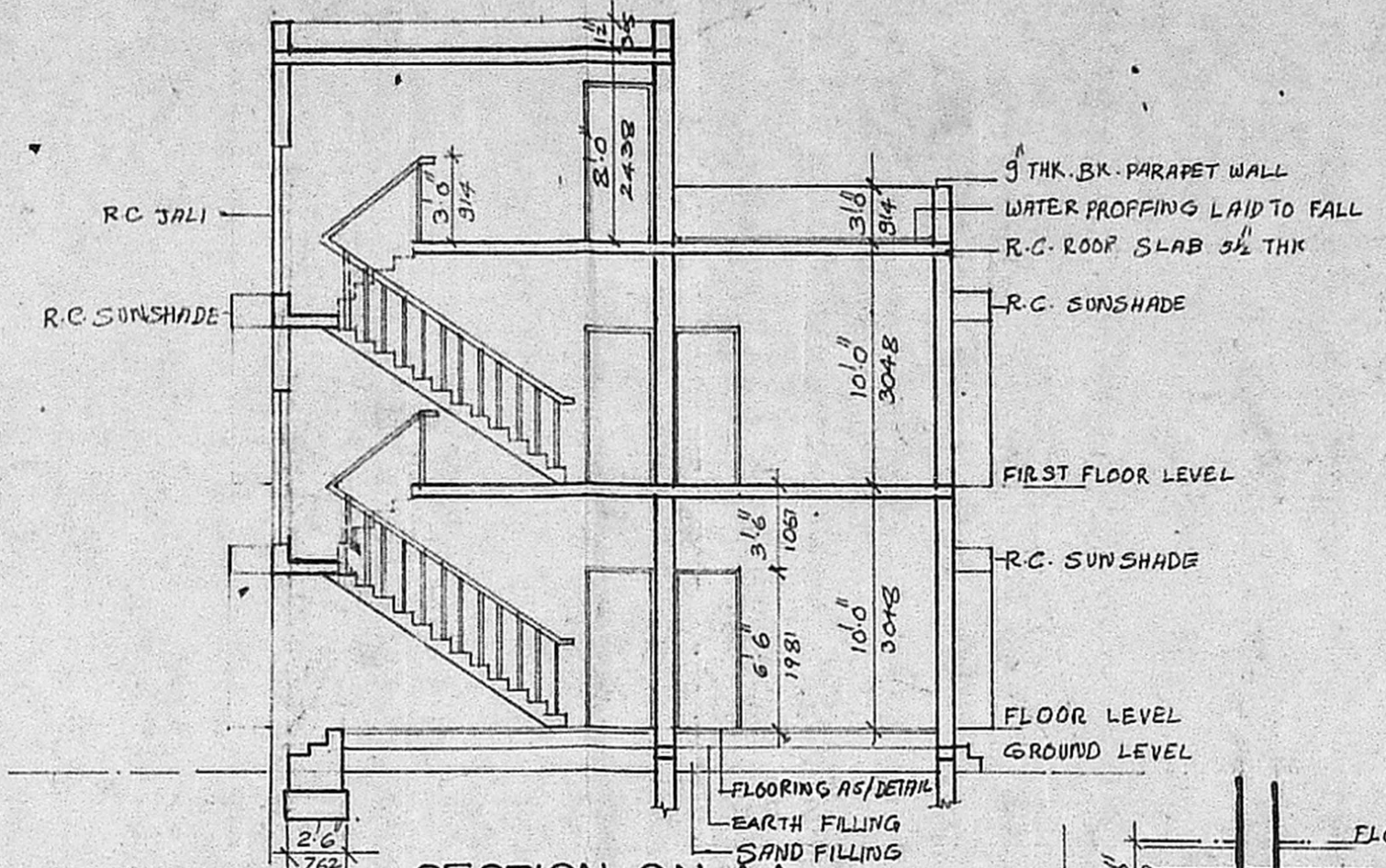

SECTION ON AA

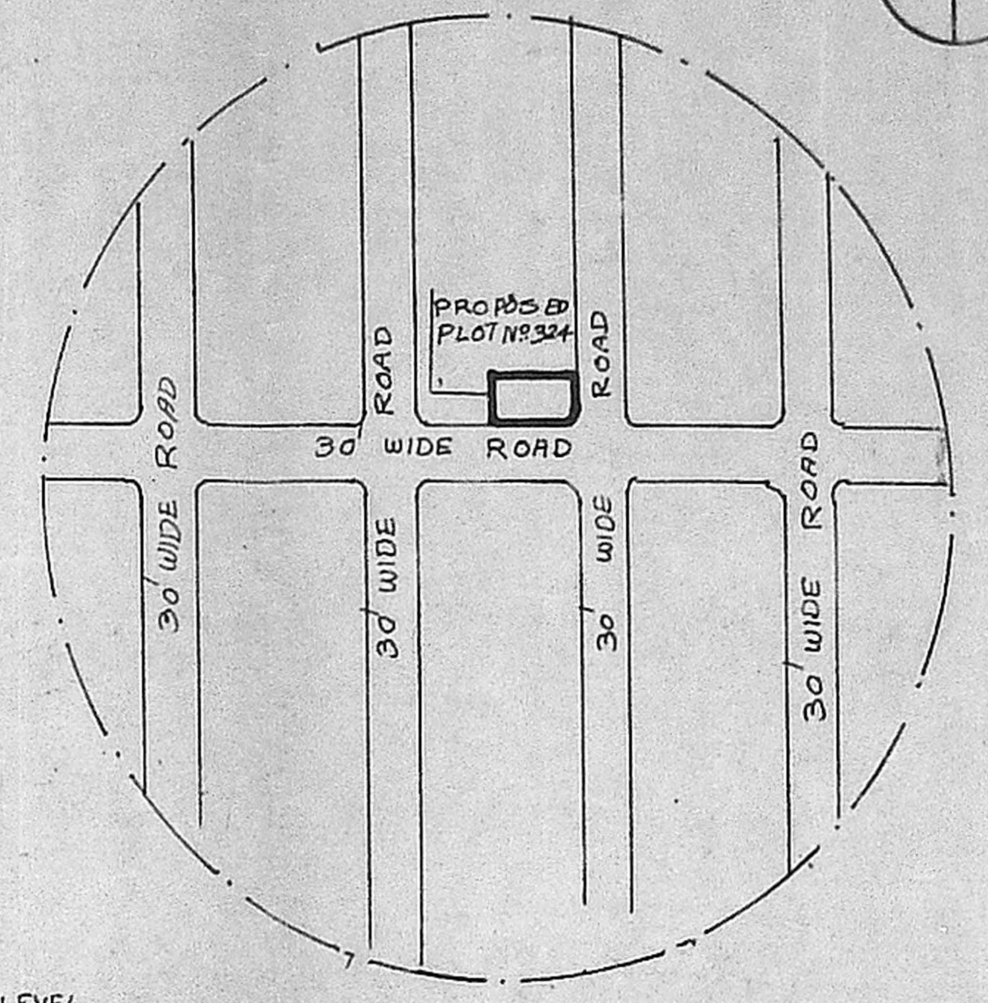

TOPO PLAN  
 NTS

Planning Permit No. A 1675/50  
**APPROVED**  
 SUBJECT TO THE CONDITIONS IN  
 THIS OFFICE LETTER.  
 No. A 13704/190 Date 21/1/90  
 ok C.R. Unnikrishnan  
 26/12/90  
 FOR MEMBER SECRETARY  
 MADRAS METROPOLITAN  
 DEVELOPMENT AUTHORITY  
 MADRAS 600 008

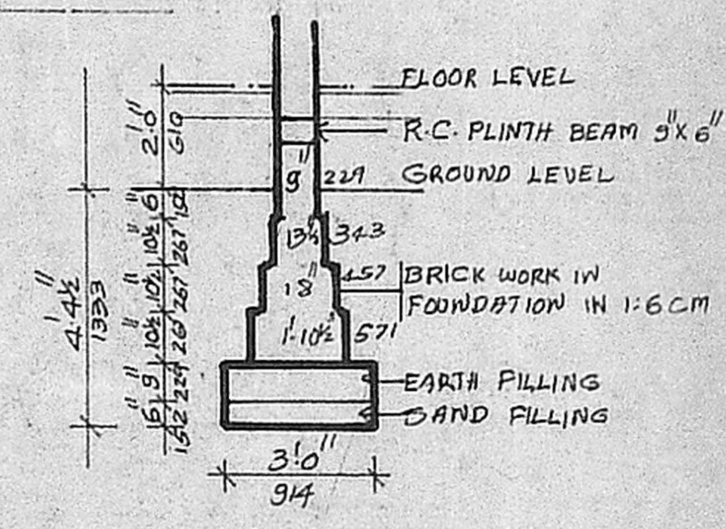

DETAILS OF FOUNDATION  
 SCALE: 1/4" = 1'-0"

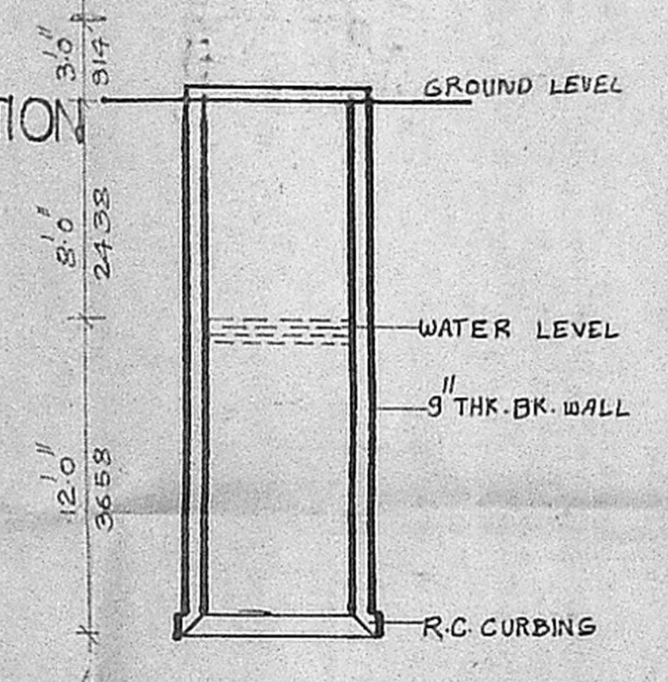

6.0 WELL SECTION  
 (EXISTING) SCALE: 1/2" = 1'-0"

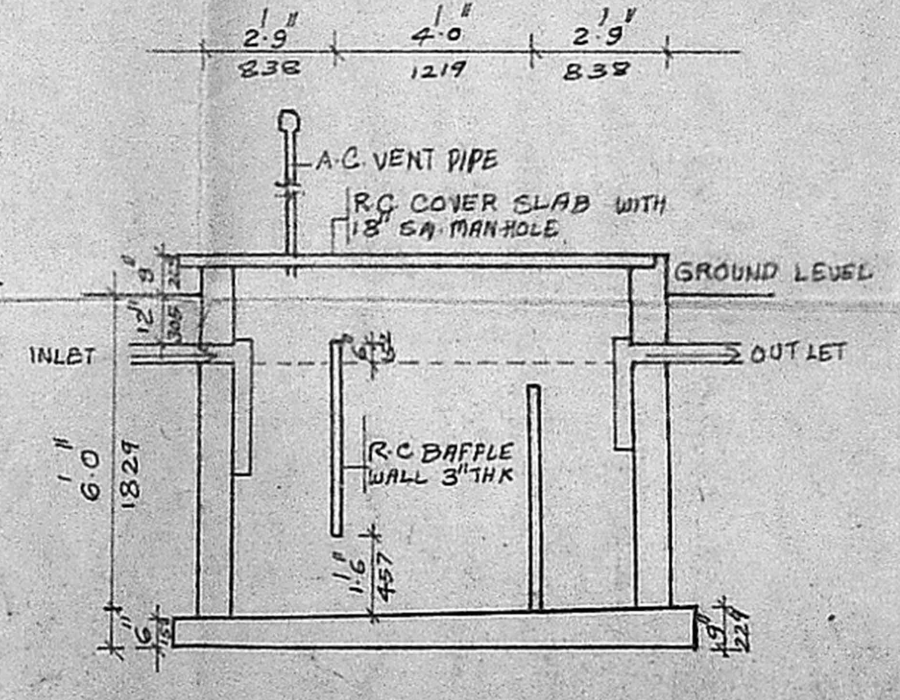

SEPTIC TANK DETAIL  
 SCALE: 1/4" = 1'-0"

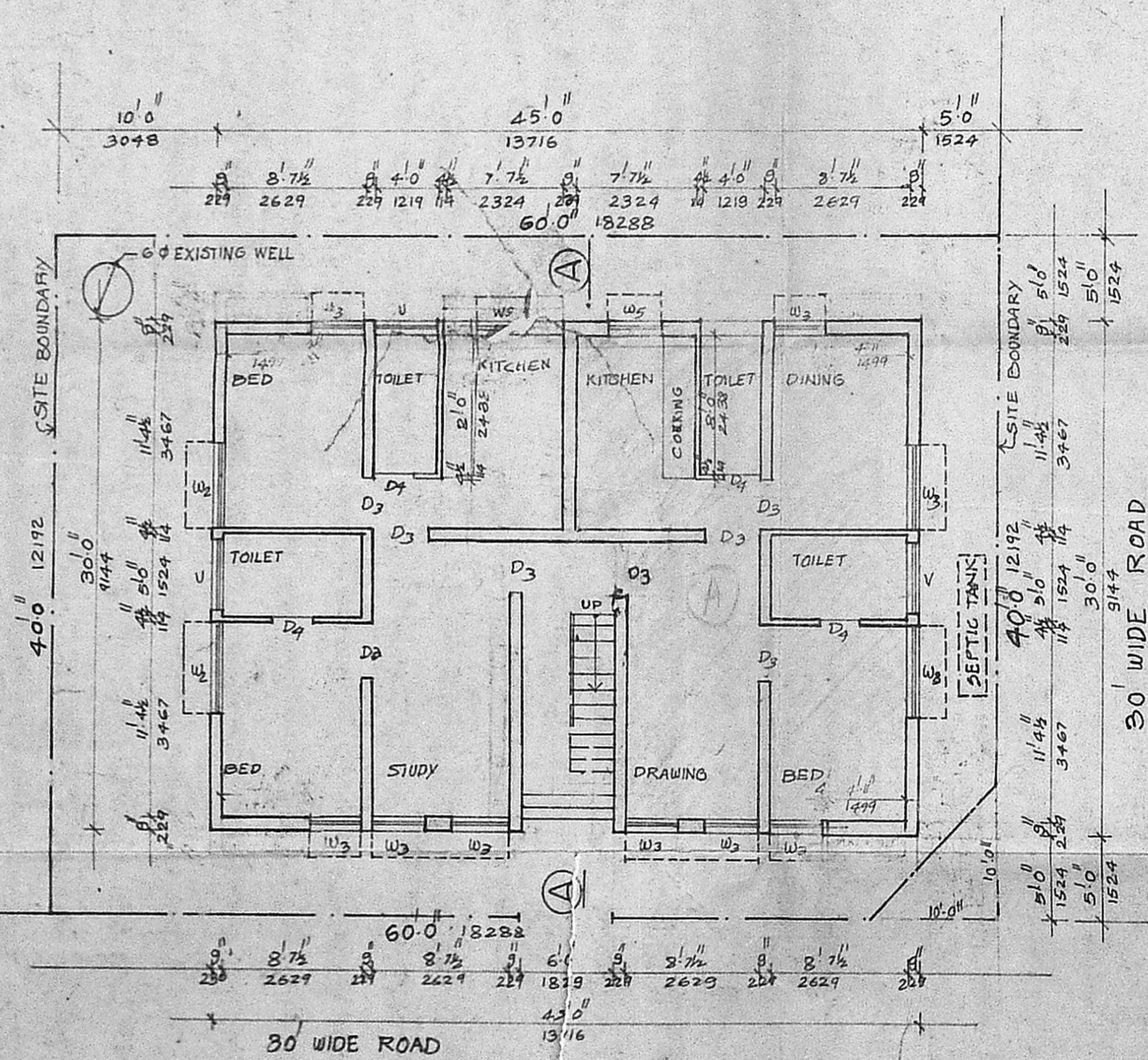

GROUND FLOOR PLAN CUM SITE PLAN

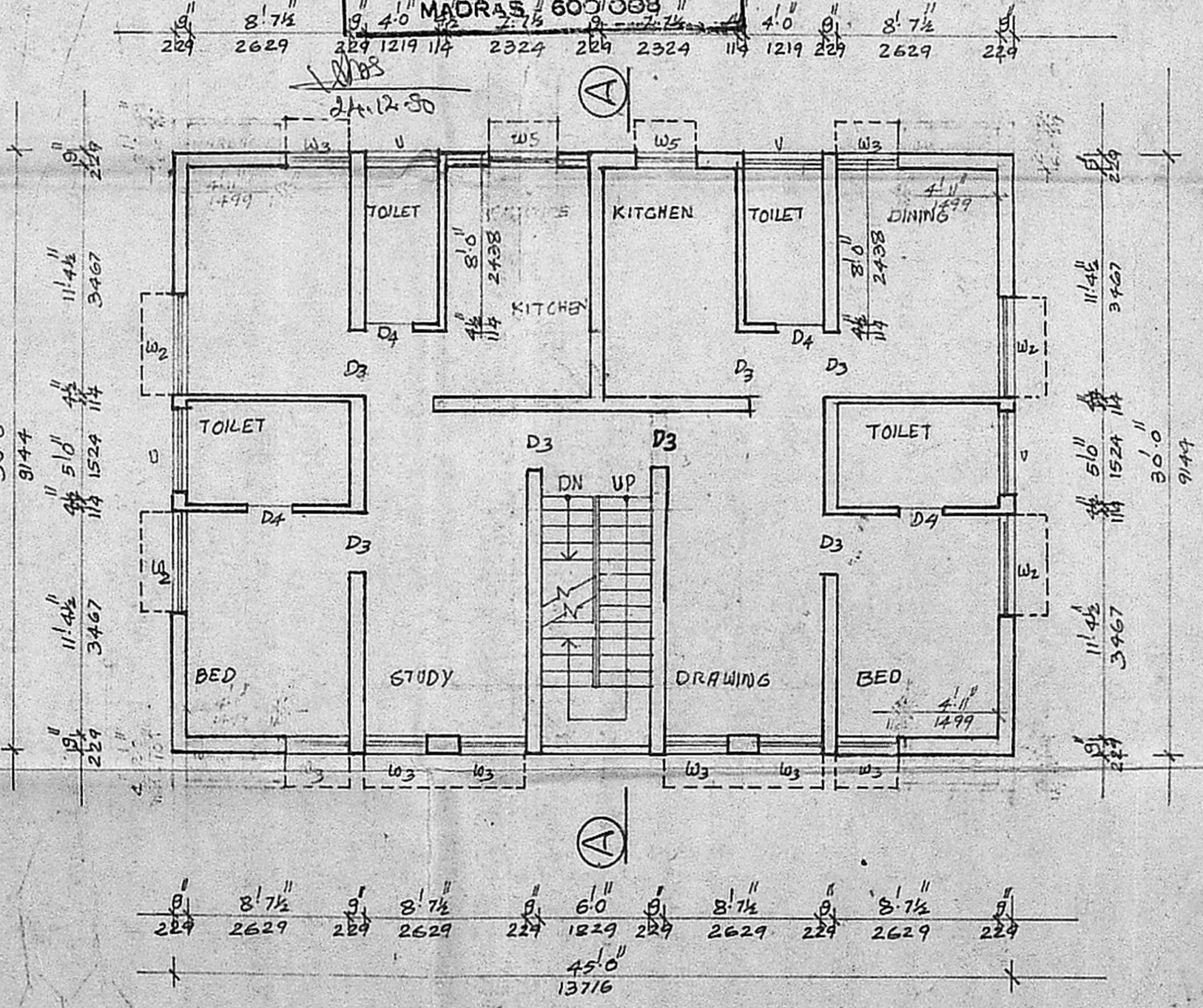

FIRST FLOOR PLAN

SCALE: 1/8" = 1'-0"	DATE
DRAWN:	DRG No.

DESIGN DRAFT AGENCIES  
 72, USMAN ROAD, T. NAGAR.